

**DETAIL**  
TYPICAL L2 SECTION VIEW  
NOT TO SCALE

**NOTES:**

1. REFER TO DRAWING E01 FOR LEGEND AND GENERAL NOTES.
2. REMOVE EXISTING LUMINAIRES WHERE NEW STAIR IS TO BE BUILT AND ALLOW TO RECIRCUIT EXISTING LUMINAIRES AS REQUIRED DUE TO THE REMOVAL.
3. EXISTING LIGHTING TO REMAIN.

THE COPYRIGHT OF THIS DRAWING REMAINS THE PROPERTY OF THE ELECTRICAL DESIGN GROUP.

USE FIGURED DIMENSIONS IN PREFERENCE TO SCALE.

ALL DIMENSIONS TO BE VERIFIED ONSITE.

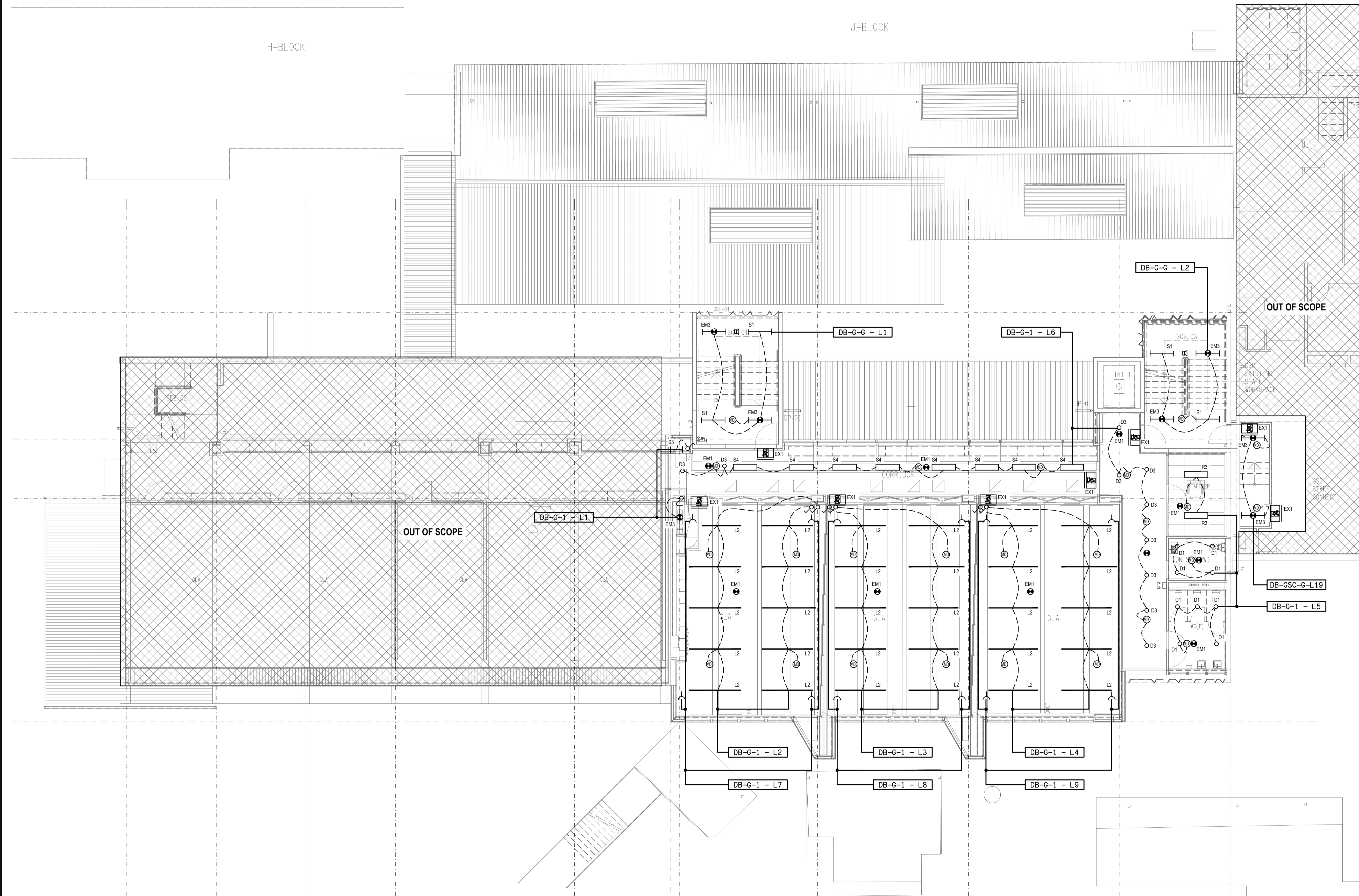

C	INFORMATION	11/12/2023
REV:	DESCRIPTION:	DATE:

**ELECTRICAL DESIGN GROUP**  
ELECTRICAL BUILDING SERVICES CONSULTANTS

BRISBANE: P.O. Box 15 Sherwood Qld 4075  
Phone: (07) 3278 4375  
Email: brisbane@edg.net.au  
Web: www.edg.net.au

ELECTRICAL DESIGN GROUP BRISBANE PTY LTD  
ACN 092 710 793

TRADING AS:  
ELECTRICAL DESIGN GROUP

PROJECT:  
**LOURDES HILL COLLEGE  
STAGE 1**

SITE ADDRESS:  
86 HAWTHORNE ROAD,  
HAWTHORNE, QUEENSLAND

SCALE: 1:100 SHEET SIZE: AT A1

DRAWING TITLE:  
**ELECTRICAL SERVICES  
STAGE 1A LEVEL 1  
REFLECTED CEILING PLAN**

PROJECT NO. DRAWING NO. REVISION:  
**C3134a E09 C**